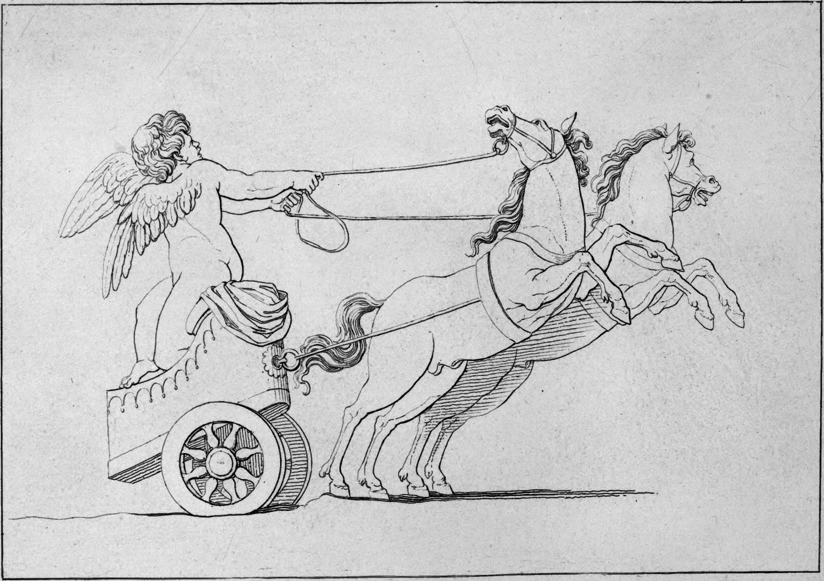

Génie de Mars.